

# \$138,000 - 0 0 Other, Rural Newell, County of

MLS® #A1060101

## \$138,000

0 Bedroom, 0.00 Bathroom,  
Land on 2 Acres

NONE, Rural Newell, County of, Alberta

1.62 ACRES ZONED INDUSTRIAL - ON  
PAVED ROAD - EASY ACCESS TO HIWAY  
36 AND #1 HIWAY .

There is an adjoining property of 3.32 acres  
that runs along Hiway 1 - Great visibility!

## Essential Information

MLS® #	A1060101
Price	\$138,000
Bathrooms	0.00
Acres	2.00
Type	Land
Sub-Type	Land
Status	Active

## Community Information

Address	0 0 Other
Subdivision	NONE
City	Rural Newell, County of
County	Newell, County of
Province	Alberta
Postal Code	T0J 0J0

## Exterior

Lot Description	See Remarks
-----------------	-------------

## Additional Information

Date Listed	January 11th, 2021
Days on Market	317

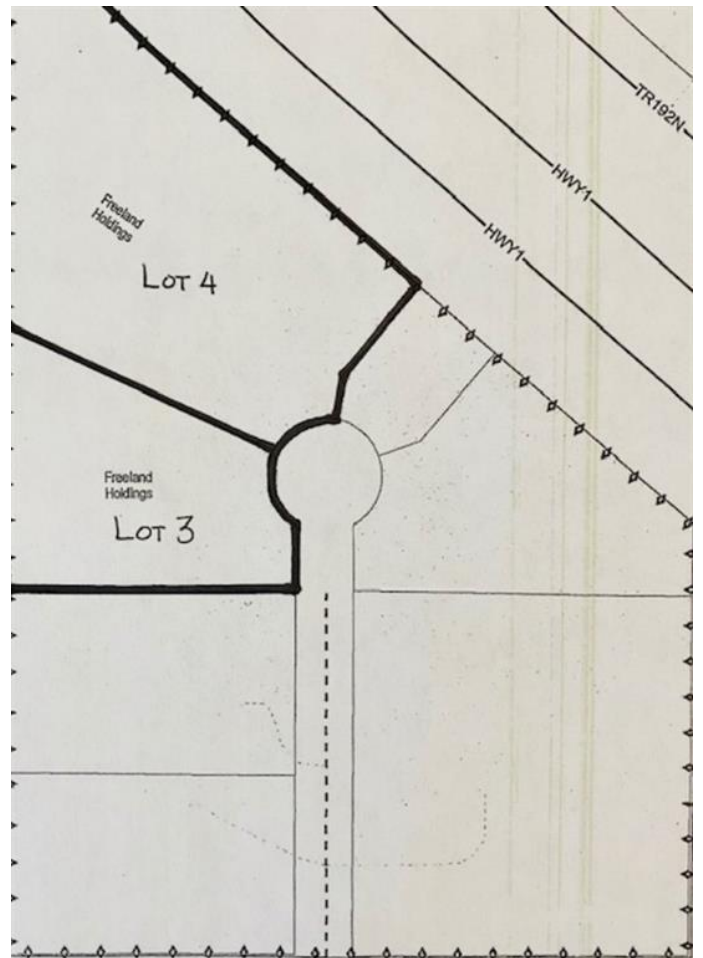

Zoning IND

## **Listing Details**

Listing Office Courtesy Of MaxWell Capital Realty

MLS listings provided by Pillar 9&trade;. Information Deemed Reliable But Not Guaranteed. The information provided by this website is for the personal, non-commercial use of consumers and may not be used for any purpose other than to identify prospective properties consumers may be interested in purchasing.